

AN BHREITH ANABAÍ

Comp. Úna Ní Fhlannagáin
23/2/2019

A

Molto rubato, in the style of an Irish slow air

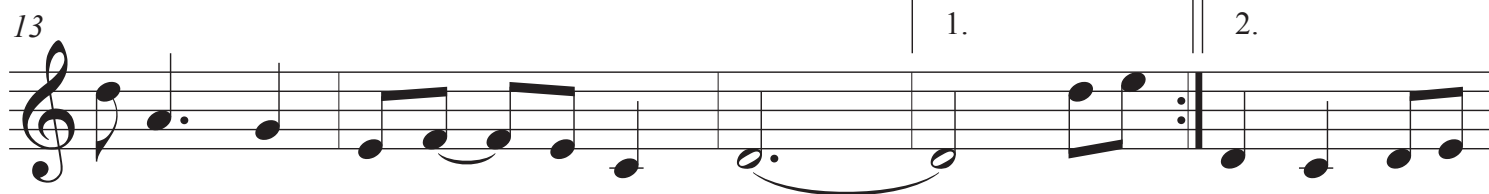
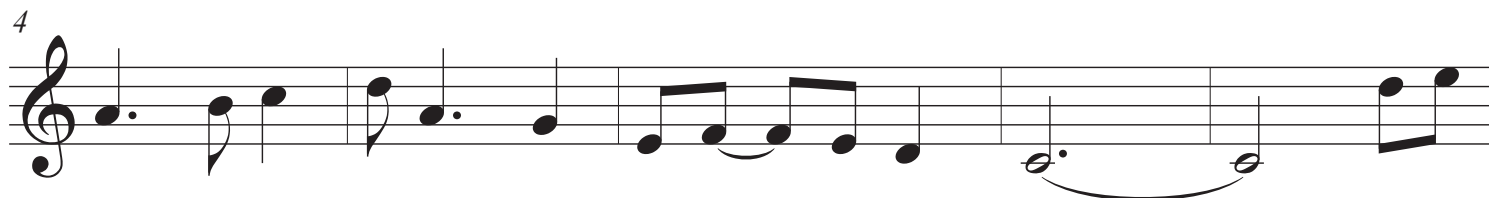

B

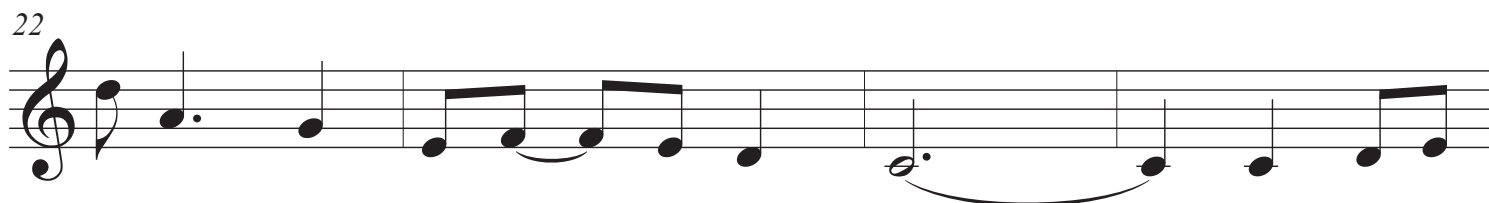
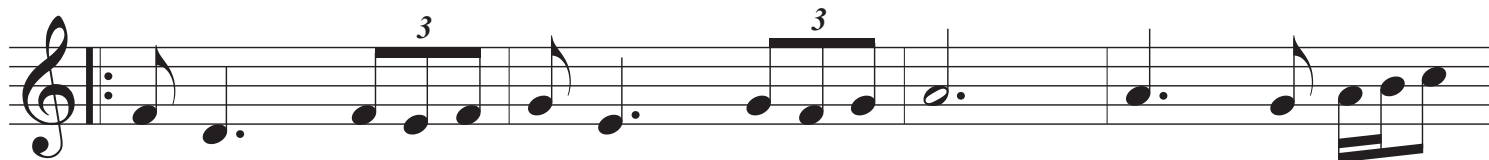

26

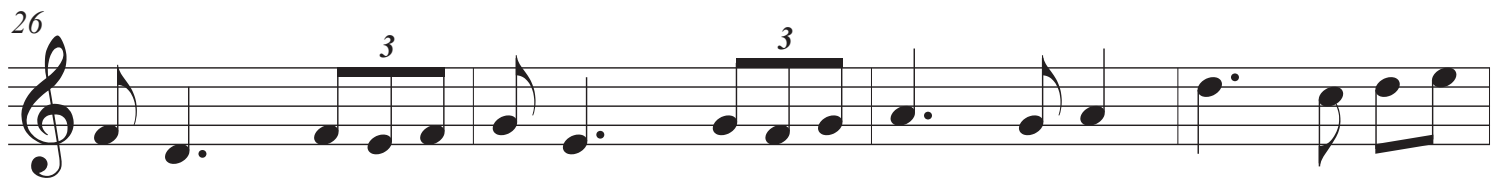

30

